GYODER MAIN RESPONSIBILITY SCHEME
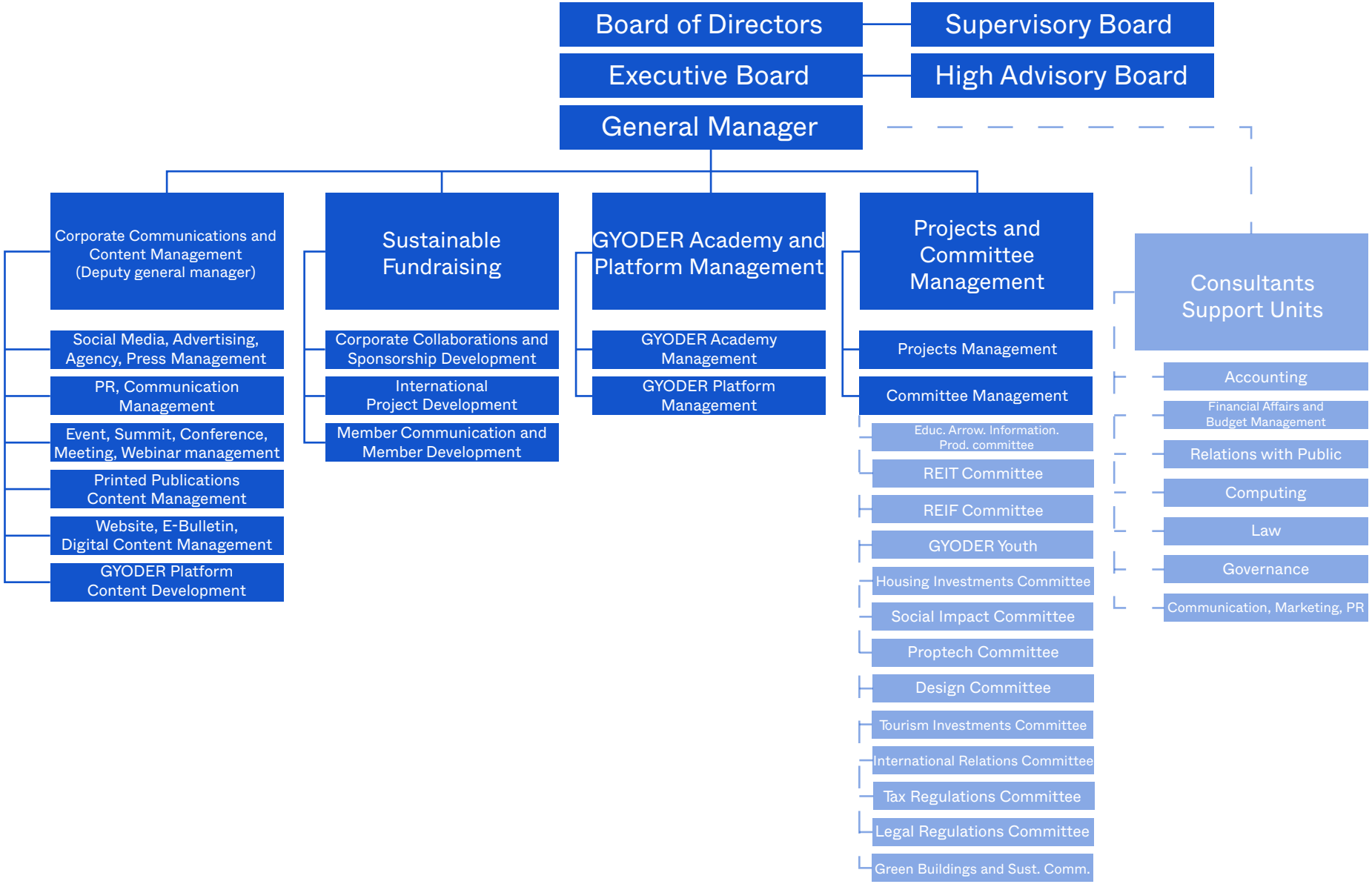
The Association of Real Estate Investors